

ALTO SAX 1

BY SHELTON BERG

HOT IT UP

FOR THE 2000 REGION 17 JAZZ BAND

"2ND LINE" FEEL

FLUTE

FLUTE (OR PICCOLO)

5

mf

5

mf

5

3

5

TO ALTO

3

5

5

5

©2000 LAMAR JAZZ PRESS.

COMPUTER ENTRY BY WAYNE DYESS. LAMARISSIMO 2000

ALTO 1 (FLUTE)

HOT IT UP-3

A7(+9)

FMA7

E7(+5)

Ami7

AALT

FMA7

E7(+5)

Eb7(b5)

D9

C13

B7

BbMA7

D7

D#7 E9

A7(+9)

A7(+9)

(END SOLO)

2

REPEAT 4 X'S TACET 1ST & 2ND X

TACET 4TH X

TO FLUTE

4

ff

D.S. AL CODA

ALTO

ALTO SAX 2

BY SHELTON BERG

HOT IT UP

FOR THE 2000 REGION 17 JAZZ BAND

"2ND LINE" FEEL

FLUTE

©2000 LAMAR JAZZ PRESS.

COMPUTER ENTRY BY WAYNE DYESS. LAMARISSIMO 2000

TO FLUTE 8

REPEAT 4 X'S TACET 1ST & 2ND X

TACET 4TH X

-3-

TENOR SAX 1

BY SHELTON BERG

HOT IT UP

FOR THE 2000 REGION 17 JAZZ BAND

"2ND LINE" FEEL

©2000 LAMAR JAZZ PRESS.

COMPUTER ENTRY BY WAYNE DYESS. LAMARISSIMO 2000

REPEAT 4 X'S TACET 1ST & 2ND X

TACET 4TH X

TENOR SAX 2

BY SHELTON BERG

HOT IT UP

FOR THE 2000 REGION 17 JAZZ BAND

"2ND LINE" FEEL

©2000 LAMAR JAZZ PRESS.

COMPUTER ENTRY BY WAYNE DYESS. LAMARISSIMO 2000

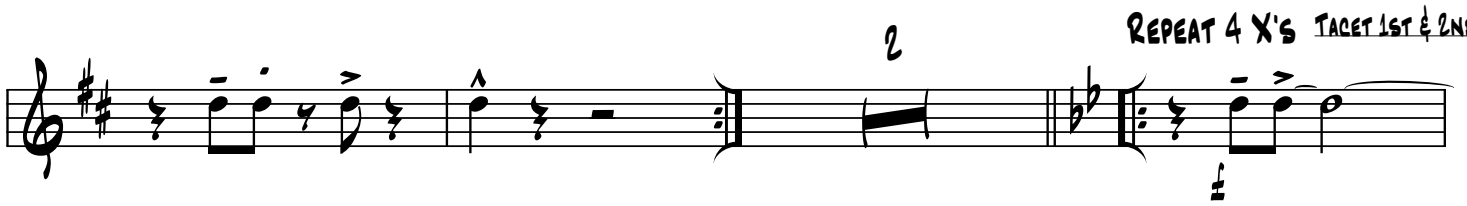
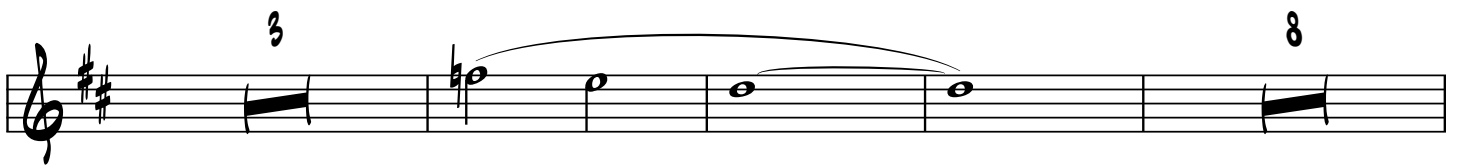
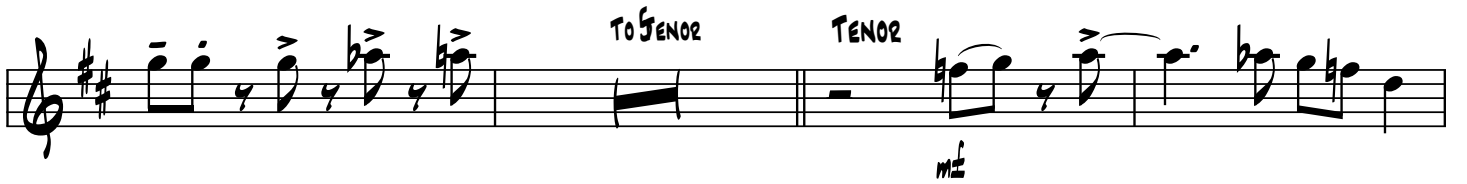
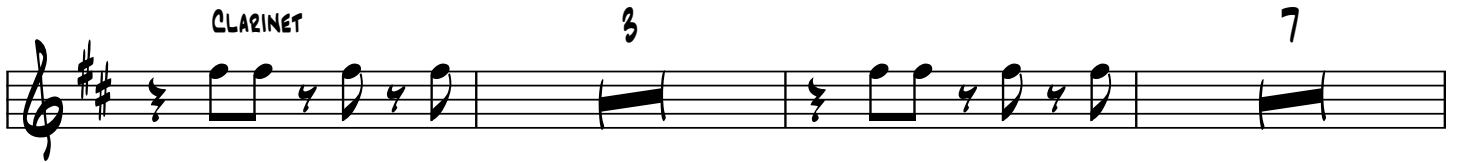
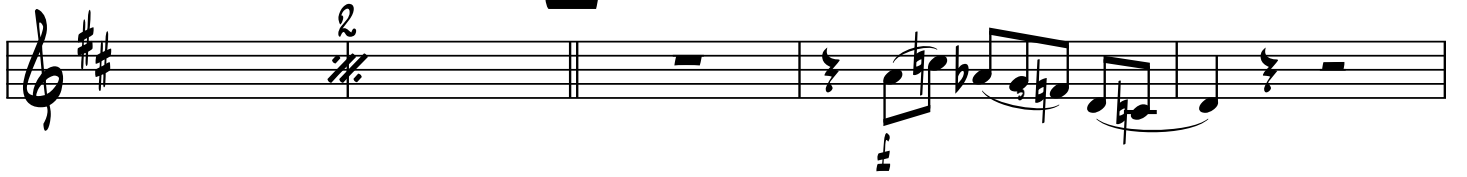
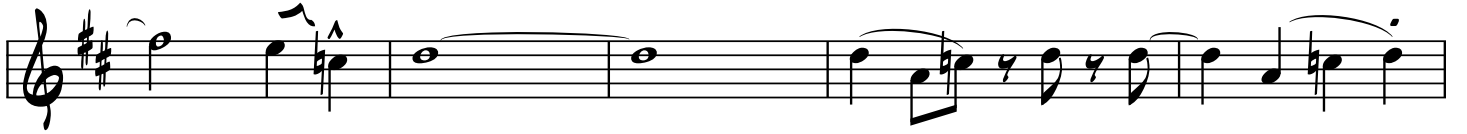
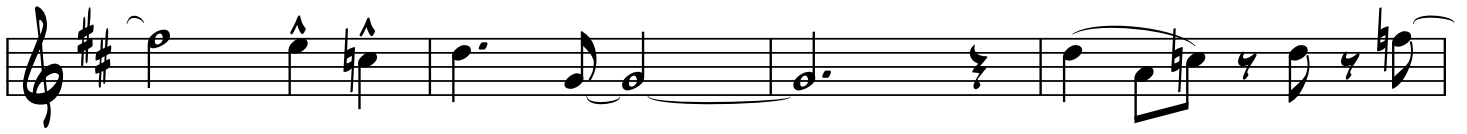

-3-

TACET 4TH X

4

BARITONE SAX

BY SHELTON BERG

HOT IT UP

FOR THE 2000 REGION 17 JAZZ BAND

"2ND LINE" FEEL

4

mf

2

9

6

mf

4

4

©2000 LAMAR JAZZ PRESS.

COMPUTER ENTRY BY WAYNE DYESS. LAMARISSIMO 2000

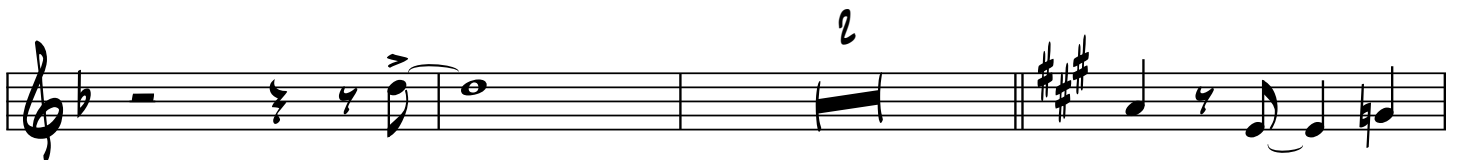
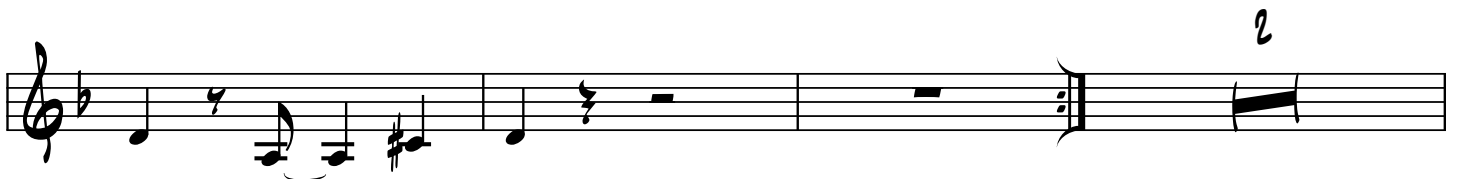
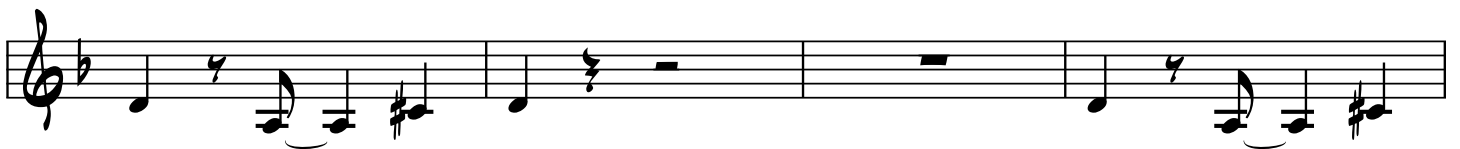
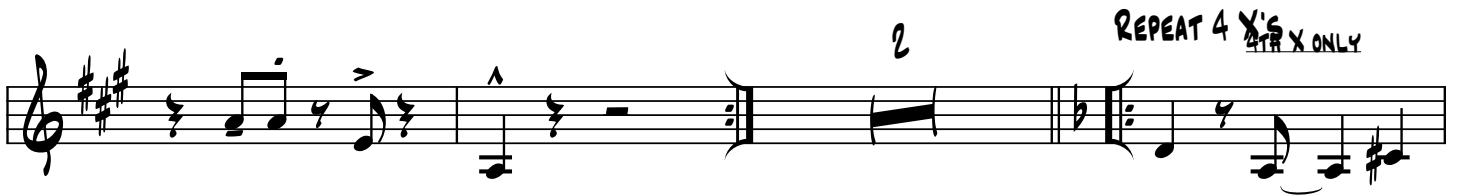
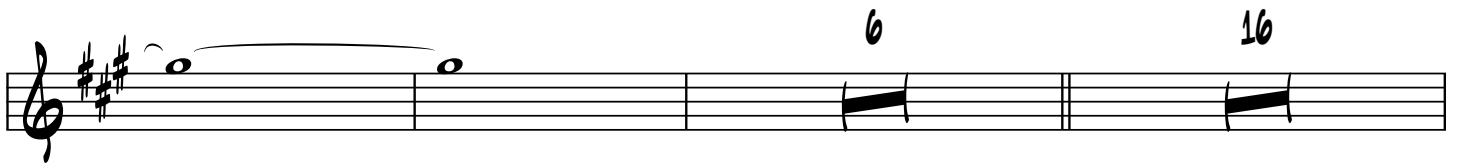
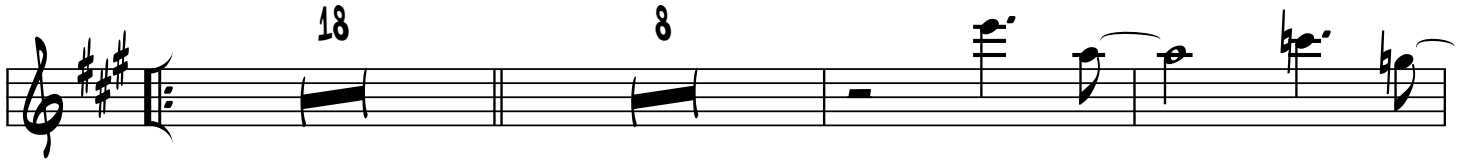
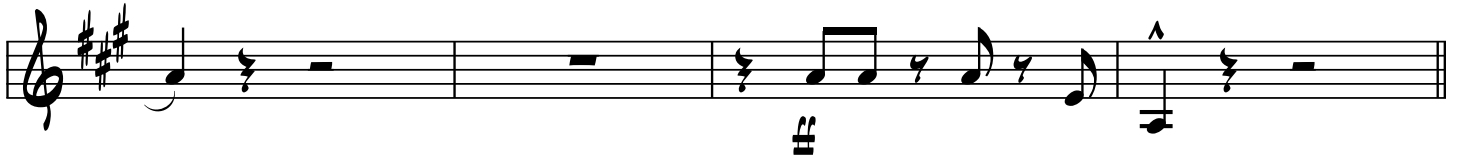
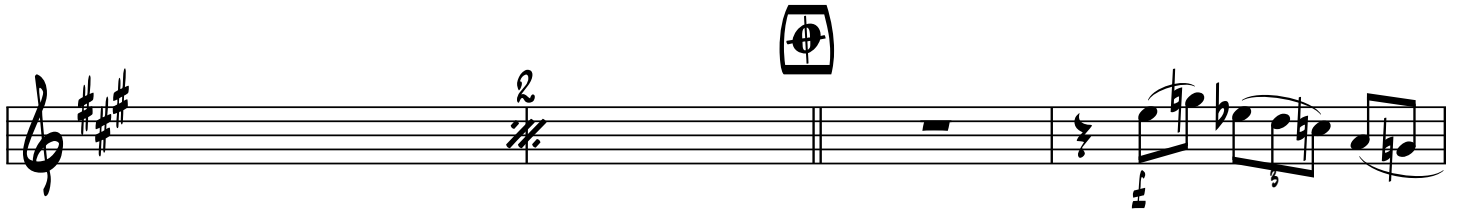
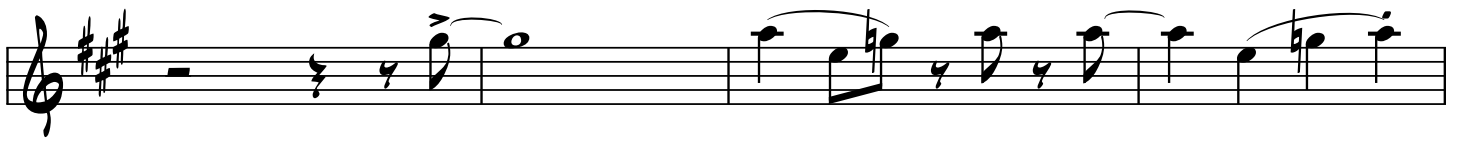

-3-

TRUMPET 1

BY SHELTON BERG

HOT IT UP

FOR THE 2000 REGION 17 JAZZ BAND

"2ND LINE" FEEL

HARMON MUTE

©2000 LAMAR JAZZ PRESS.

COMPUTER ENTRY BY WAYNE DYESS. LAMARISSIMO 2000

HOT IT UP

TRPT. 1, PAGE 2

3 18

60 65 64 65

HARMON MUTE 3 7

83 84 87 88

5 12

95 96 101 102

3

110 114 117 118

2 REPEAT 4 X'S

119 121 TACET 1ST X 122

123 124 125 126

123 124 125 126

PLAY 1ST X 6

127 128 TACET 4TH X mf - f 129 130

135 136 137 138

135 136 137 138

(TO HARMON) 4

139 140 141 ff 142 143 144

D.S. AL CODA

 CODA

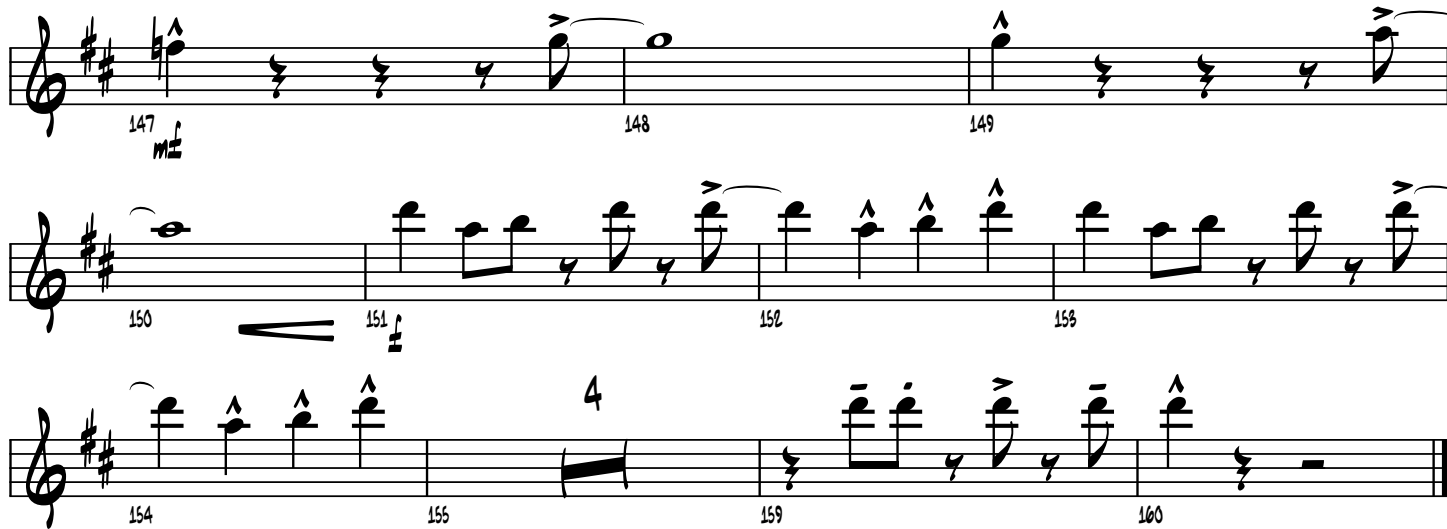

TRUMPET 2

BY SHELTON BERG

HOT IT UP

FOR THE 2000 REGION 17 JAZZ BAND

"2ND LINE" FEEL

HARMON MUTE

©2000 LAMAR JAZZ PRESS.

COMPUTER ENTRY BY WAYNE DYESS. LAMARISSIMO 2000

D7 SOLO 2ND X

D7

Cmi7 B7 BMA7 A7(+5) Ab7(b5)

G7 G#7 A7

D7(+9)

D7

D7

Cmi7 B7 BMA7 A7(+5) Ab7(b5)

G7 G#7 A7

D7(+9)

BbMA7 A7(+5)

Dmi7

DALT

BbMA7

A7(+5)

Ab7(b5)

G9

F13

E7

EbMA7

TRPT. 2

HOT IT UP-3

G7

G#7 A9

D7(+9)

C7(+9)

2

REPEAT 4 X'S

PLAY 1ST X

2

(TO HARMON)

4

§

D.S. AL CODA

TRUMPET 3

BY SHELTON BERG

HOT IT UP

FOR THE 2000 REGION 17 JAZZ BAND

"2ND LINE" FEEL

HARMON MUTE

©2000 LAMAR JAZZ PRESS.

COMPUTER ENTRY BY WAYNE DYESS. LAMARISSIMO 2000

3

59 60 63 ff

18 HARMON MUTE 3

64 65 83 84 mf

7 5

87 88 95 96 mf

10 (W/BONES)

101 111 112 113 mf

3 2

114 117 118 119 mf

REPEAT 4 X'S
TACET 1ST X

121 122 123 124 mf

TACET 4TH X PLAY 1ST X

125 126 127 128 mf - f

6

129 135 136 137 mf

(TO HARMON)

138 139 140 141 142 mf ff

D.S. AL CODA

4

146

 CODA

147 *mf* 148 149 150

151 152 153 154

4

155 159 160

TRUMPET 4

BY SHELTON BERG

HOT IT UP

FOR THE 2000 REGION 17 JAZZ BAND

"2ND LINE" FEEL

6

HARMON MUTE

©2000 LAMAR JAZZ PRESS.

COMPUTER ENTRY BY WAYNE DYESS. LAMARISSIMO 2000

D.S. AL CODA

4

146

CODA

147V
mf

148

149V

150

151

152

153

154

4

155

159

160

TRUMPET 5

BY SHELTON BERG

HOT IT UP

FOR THE 2000 REGION 17 JAZZ BAND

"2ND LINE" FEEL

HARMON MUTE

©2000 LAMAR JAZZ PRESS.

COMPUTER ENTRY BY WAYNE DYESS. LAMARISSIMO 2000

3

59 f 60 63 ff 64

18 HARMON MUTE 3 7

65 mf 84 87 88

5 10 (W/BONES)

95 mf 96 101 111 mf 112

3

113 f 114 117 118 mf

2 REPEAT 4 X'S TACET 1ST X

119 121 mf 122 (b) 129

TACET 4TH X PLAY 1ST X

124 mf 125 126 127 128 mf - f

6

129 135 f 136 mf 137 138 mf

(TO HARMON) 4

139 mf 140 141 ff 142 148

D.S. AL CODA

 CODA

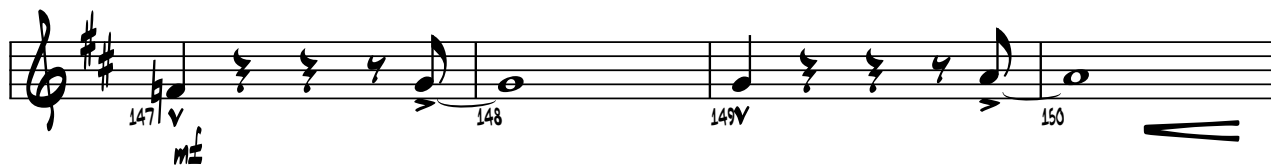

TROMBONE 1

BY SHELTON BERG

HOT IT UP

FOR THE 2000 REGION 17 JAZZ BAND

"2ND LINE" FEEL

©2000 LAMAR JAZZ PRESS.

COMPUTER ENTRY BY WAYNE DYESS. LAMARISSIMO 2000

-3-

HOT IT UP-3

2

D.S. AL CODA

4

3

TROMBONE 2

BY SHELTON BERG

HOT IT UP

FOR THE 2000 REGION 17 JAZZ BAND

"2ND LINE" FEEL

©2000 LAMAR JAZZ PRESS.

COMPUTER ENTRY BY WAYNE DYESS. LAMARISSIMO 2000

-3-

HOT IT UP-3

2

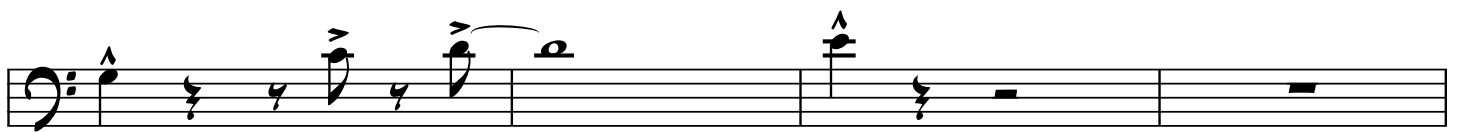
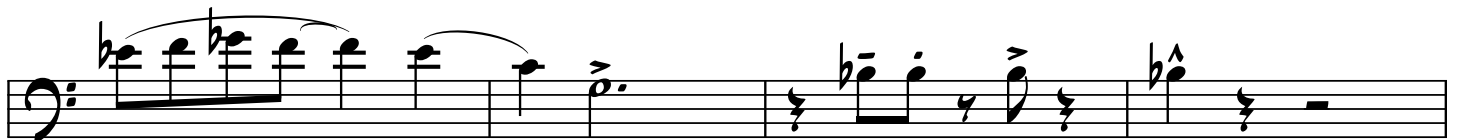
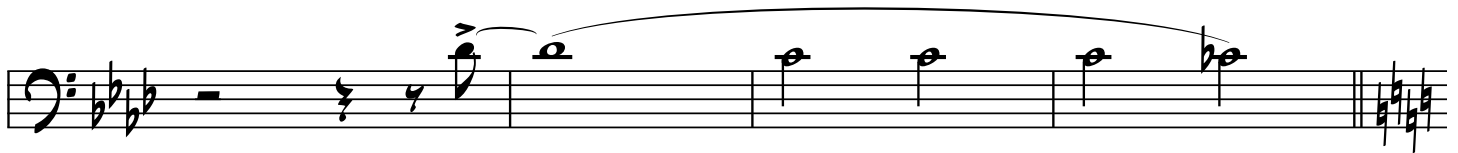

TROMBONE 3

BY SHELTON BERG

HOT IT UP

FOR THE 2000 REGION 17 JAZZ BAND

"2ND LINE" FEEL

©2000 LAMAR JAZZ PRESS.

COMPUTER ENTRY BY WAYNE DYESS. LAMARISSIMO 2000

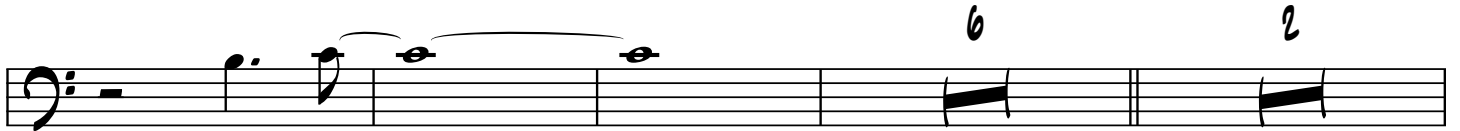
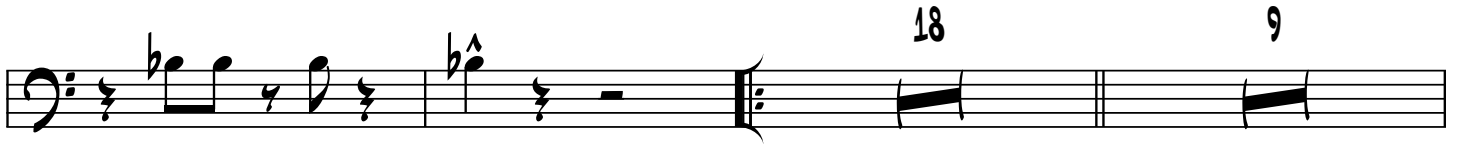
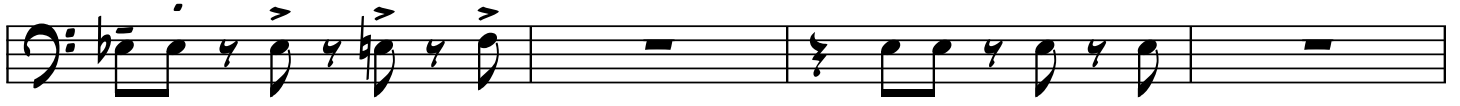

-3-

2

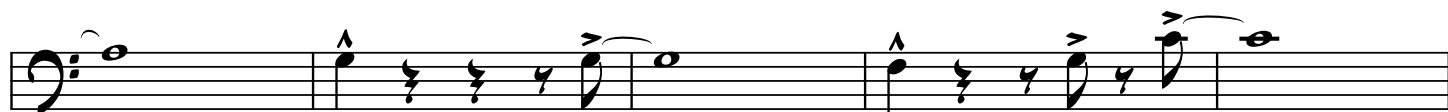
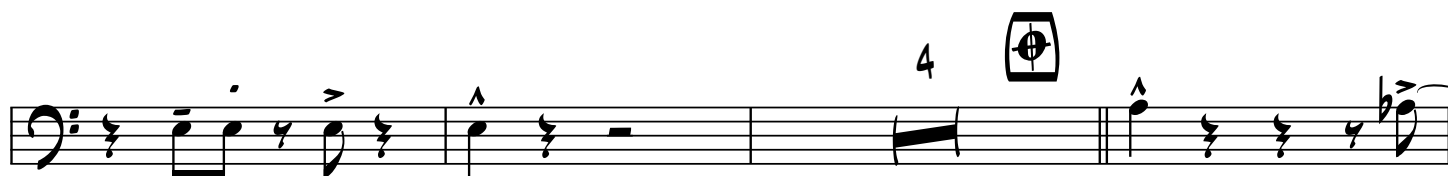

BASS BONE 1

BY SHELTON BERG

HOT IT UP

FOR THE 2000 REGION 17 JAZZ BAND

"2ND LINE" FEEL

©2000 LAMAR JAZZ PRESS.

COMPUTER ENTRY BY WAYNE DYESS. LAMARISSIMO 2000

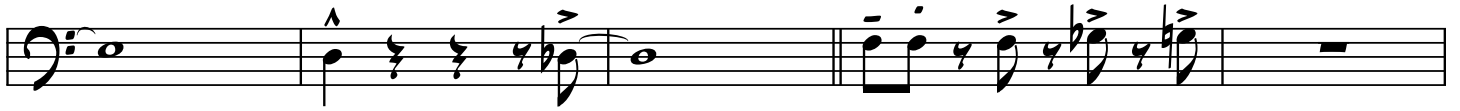

-3-

HOT IT UP-3

3

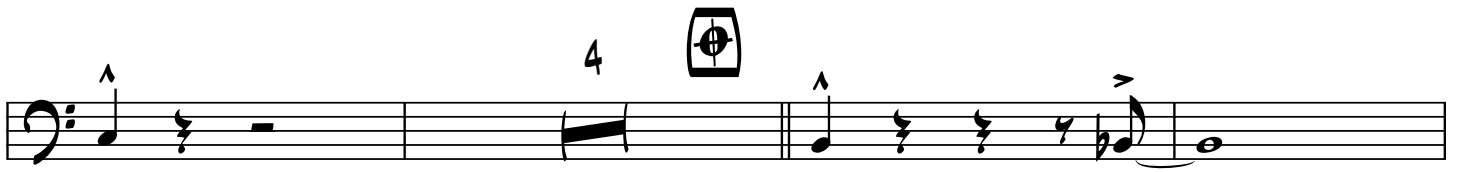

BASS TRBN. 2

BY SHELTON BERG

HOT IT UP

FOR THE 2000 REGION 17 JAZZ BAND

"2ND LINE" FEEL

©2000 LAMAR JAZZ PRESS.

COMPUTER ENTRY BY WAYNE DYESS. LAMARISSIMO 2000

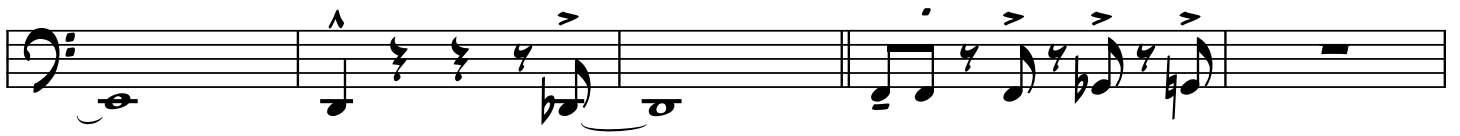

-3-

HOT IT UP-3

3

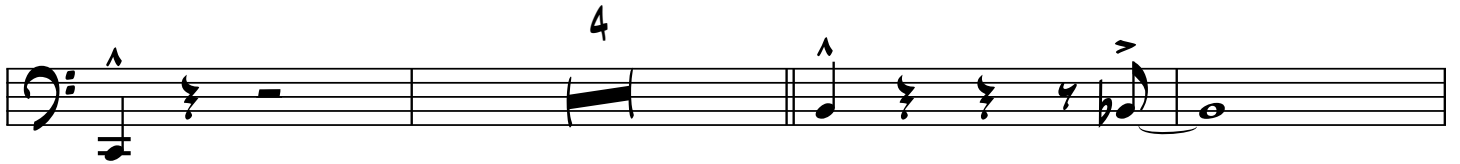

HOT IT UP

FOR THE 2000 REGION 17 JAZZ BAND

"2ND LINE" FEEL

PAGE 2-HOT IT UP

39 40 41 42 43

44 45 46 47

48 49 50 51 52

AbMaj7 G7(b9)

53 54 55 56 57

58 59 60 61 62 63 64

65 66 67 68

69 70 71 72 73

Bbmi9 A7 AbMaj9

74 75 76 77

G7(+9) Gb7(b9)

78 80 81 82

2 C7(#9)

C13

83 84 85 86 87 88 89 90

Bbmi9 A7 AbMA79 G7(+5) Gb7(b5)

91 92 93 94

3 C7(#9) C7(#9) AbMA7 G7(+5)

95 98 99 100 101 102

Cmi7 CALT AbMA7 G7(+5) Gb7(b5)

103 104 105 106 107 108

F9 Eb13 D7 DbMA7 F9 F#9 G9

109 110 111 112 113

2 C7(#9) 2ND X ()

114 116 117 118

REPEAT 4 X'S

119 120 121 125

2 6

130 131 132 133 134 135

D.S. AL CODA

141 142 143 144 145 146

 CODA

"C" OCTAVES - AD LIB

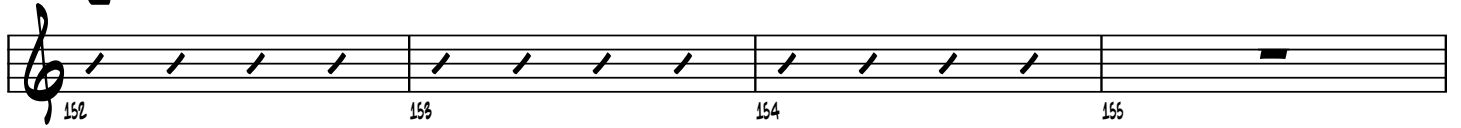

PIANO

BY SHELTON BERG

HOT IT UP

FOR THE 2000 REGION 17 JAZZ BAND

"2ND LINE" FEEL

©2000 LAMAR JAZZ PRESS.

COMPUTER ENTRY BY WAYNE DYESS. LAMARISSIMO 2000

2

2

13

87 88 89 90

91 92 93 94

95 96 97 98 99 100

101 102 103 104 105 106

107 108 109 110 111

F9 F#9 G9

C7(#9)

ObMas7

112 113 114 115 116

2ND X

2ND X

C7(+9)

117 118 119 120

REPEAT 4 X'S 8

121 129 130 131

Dmi7(b9)G7(+9)

132 133 134 135

C7(+9)

141 142 143 144 145 146

D.S. AL CODA

 CODA

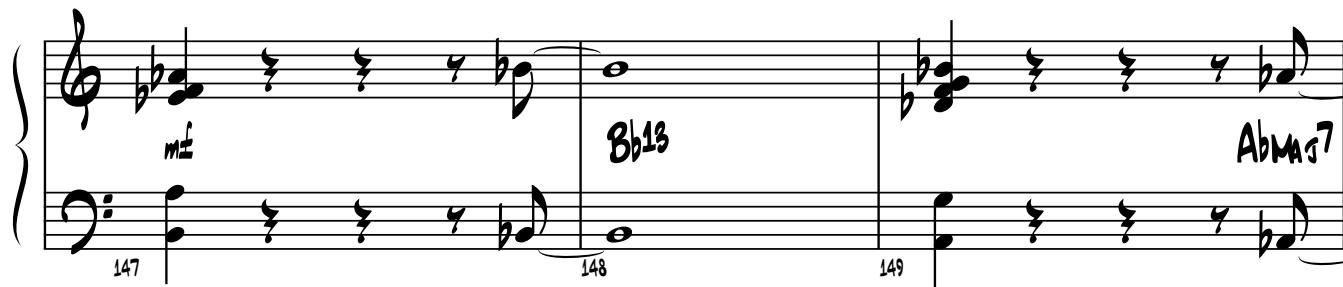

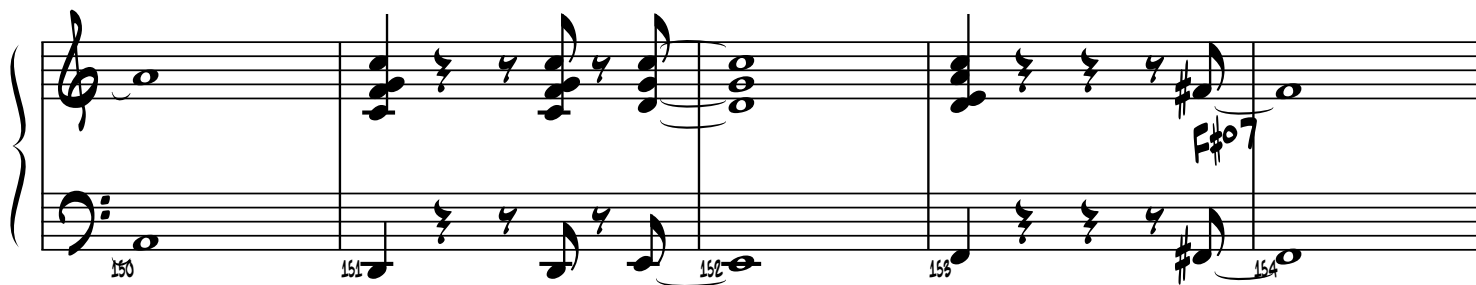

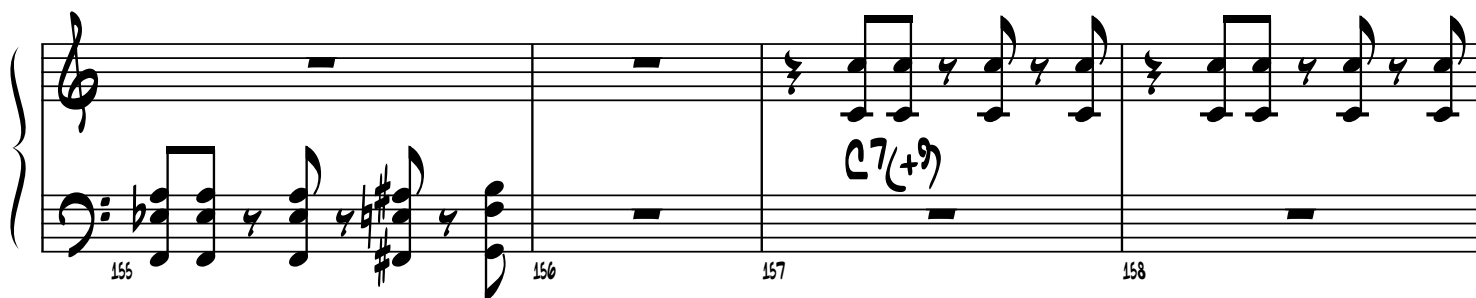

BASS

BY SHELTON BERG

HOT IT UP

FOR THE 2000 REGION 17 JAZZ BAND

"2ND LINE" FEEL

©2000 LAMAR JAZZ PRESS.

COMPUTER ENTRY BY WAYNE DYESS. LAMARISSIMO 2000

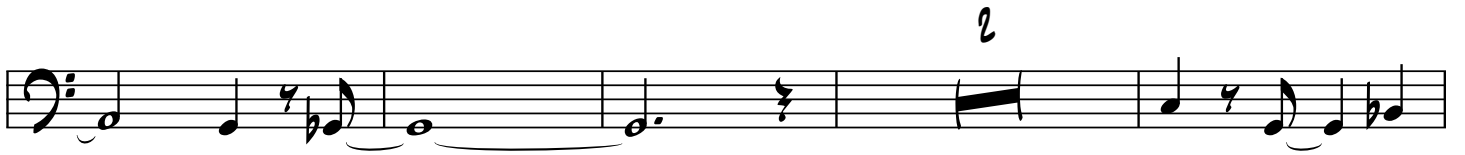

Abmaj7(WALK) G7(+5)

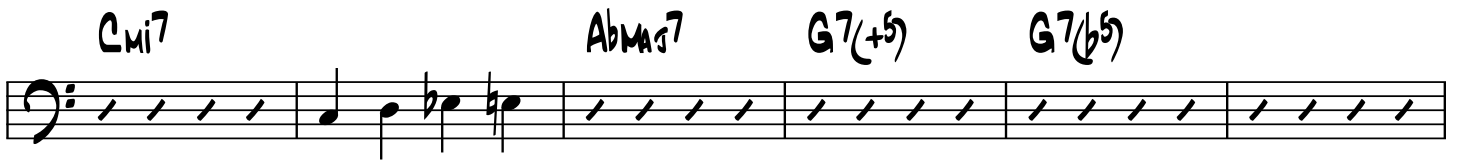

Cmi7

Abmaj7

G7(+5)

G7(b5)

Eb13

Db07

m#

-3-

G \flat 7

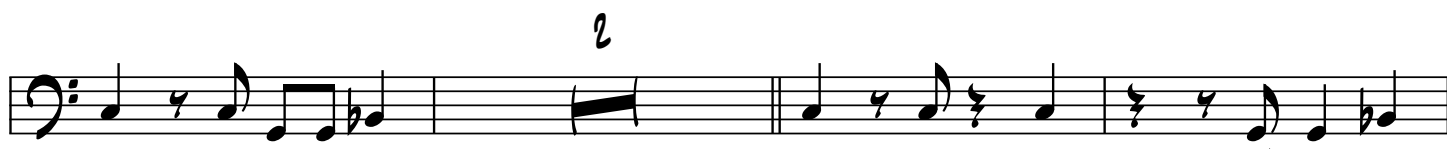

G \flat 7(b \flat 5)

A \flat Maj7 (WALK)

G7(+5)

Cmi7

C7

A \flat Maj7

G7(+5)

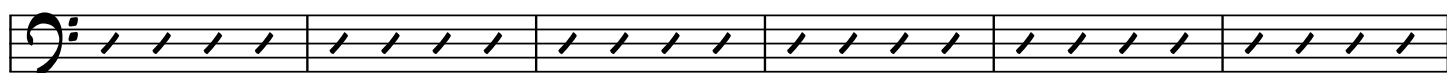

G \flat 7(b \flat 5)

F9

E \flat 13

D7

D \flat Maj7

REPEAT 4 X'S

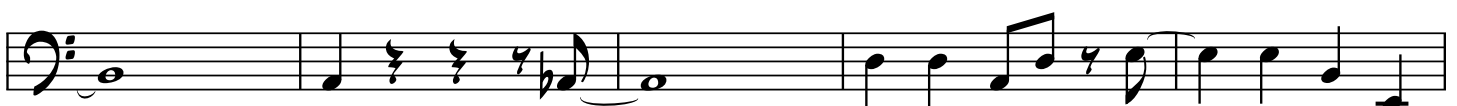
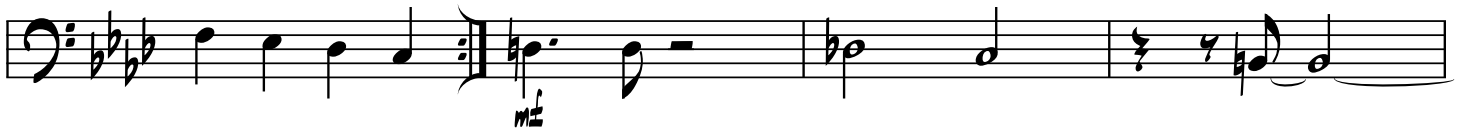

-5-

F#°7

DRUMS

BY SHELTON BERG

HOT IT UP

FOR THE 2000 REGION 17 JAZZ BAND

"2ND LINE" FEEL
2ND LINE

©2000 LAMAR JAZZ PRESS.

COMPUTER ENTRY BY WAYNE DYESS. LAMARISSIMO 2000

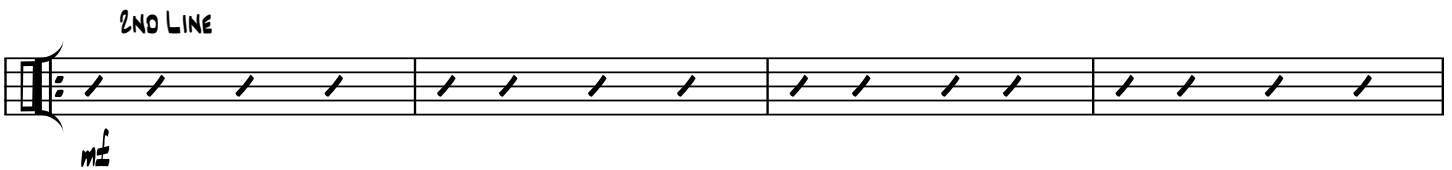
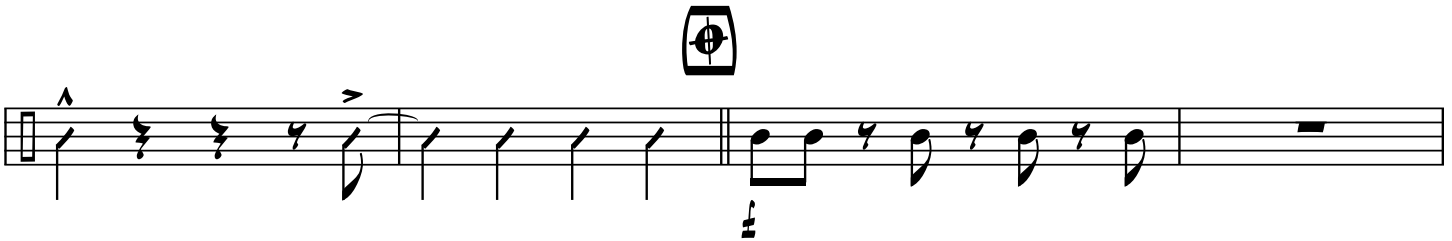
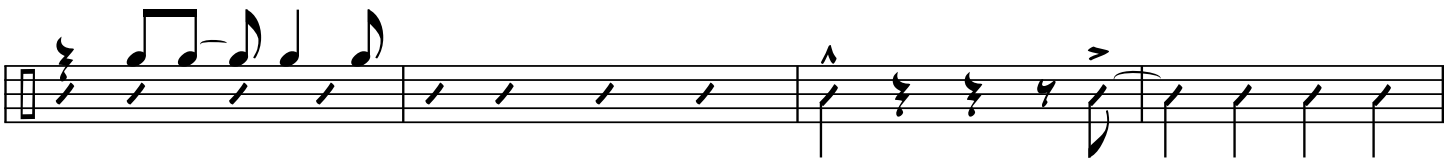
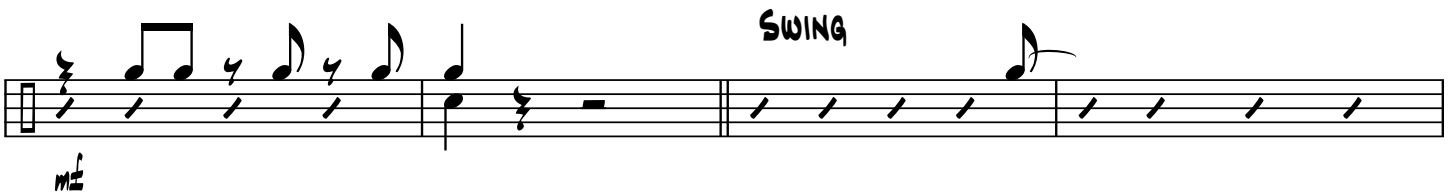
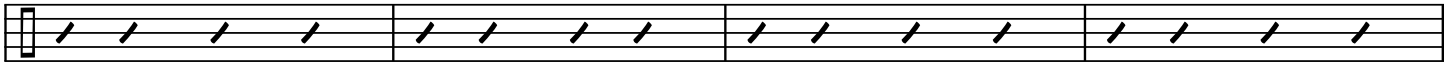

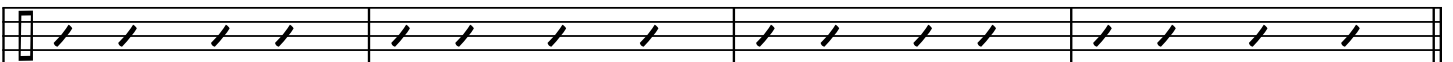
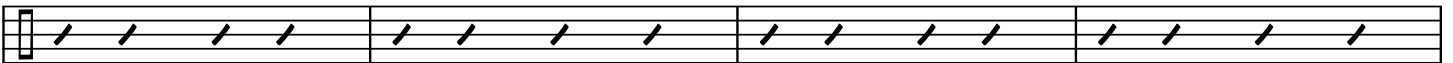
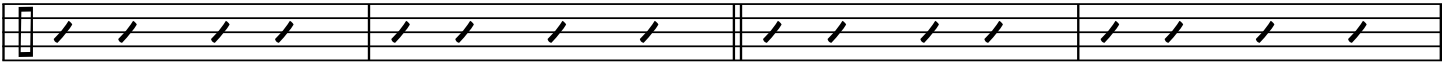
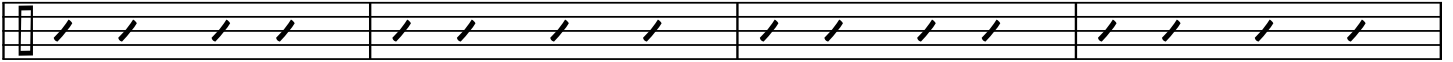

REPEAT 4 X'S

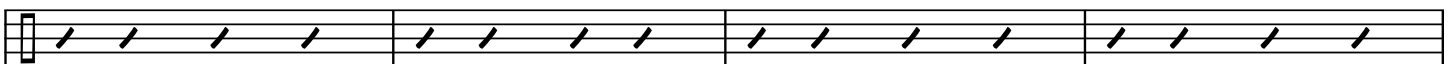
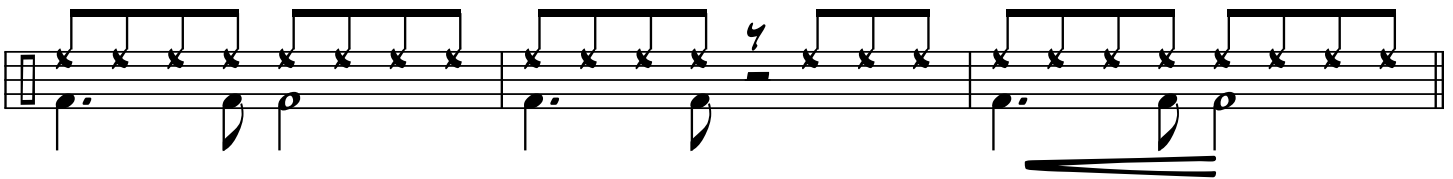
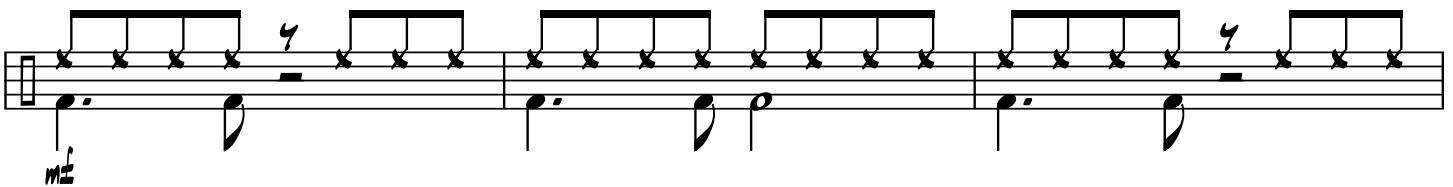

DRUMS

BY SHELTON BERG

CONGAS, TAMBORINE

HOT IT UP

"2ND LINE" FEEL

FOR THE 2000 REGION 17 JAZZ BAND

TAMBORINE (ON 2 & 4)

1 *mf* 2 3 4

5 *mf* 6 7 **ENG.** 8 **FILL** 9 **FILL**

 TAMBORINE (ON 2 & 4)

10 11 *mf* 12 13 14

15 16 17 18

19 *mf* 20 21 22

23 *mf* 24 25 *mf* 26 27 *mf*

FILL

28 **FILL** 29 *mf* 30 31 32

33 34 35 36

©2000 LAMAR JAZZ PRESS.

COMPUTER ENTRY BY WAYNE DYESS. LAMARISSIMO 2000

TO TAMBOURINE

REPEAT 4 X'S

129 130 131 132

133 134 135 136 137

138 139 140 141

142 143 144 145 146

FILL

mf

D.S. AL CODA

CODA

147 148 149 150

mf

151 152 153 154

155 156 157 158 159 160

2-HOT IT UP

Musical score for '2-HOT IT UP'. The score is arranged for a large ensemble and includes the following parts:

- ALTO SAX I
- ALTO SAX II
- TENOR SAX I
- TENOR SAX II
- SAXOPHONE
- TRUMPET I
- TRUMPET II
- TRUMPET III
- TRUMPET IV
- TRUMPET V
- BONE I
- BONE II
- BONE III
- BONE IV
- BONE V
- GR.
- PIANO
- BASS
- DRUMS

HOT IT UP-

24 *mf* 25 26 *mf* 27 28 *mf* 29 30 31 32 33 34 35

4-HOT IT UP

Musical score for "4-HOT IT UP". The score is arranged for a jazz ensemble and includes the following parts:

- ALTO SAX I
- ALTO SAX II
- TENOR SAX I
- TENOR SAX II
- BARITONE
- TRUMPET I
- TRUMPET II
- TRUMPET III
- TRUMPET IV
- TROMBONE I
- TROMBONE II
- TROMBONE III
- TROMBONE IV
- TROMBONE V
- PNO (Piano)
- BASS
- DRUMS

Key signature: Two sharps (F# and C#). The score includes various musical notations such as rests, notes, and dynamic markings. Specific annotations include "To ALTO" above the Alto Sax parts, "me" (melody) under the Tenor Sax I part, "FILL" under the Drums part, and "ABANDON? (WALK)" and "SWING" under the Bass part.

Measure numbers are indicated at the bottom of the score: 36, 37, 38, 39, 40, 41, 42, 43, 44, 45, 46, 47.

HOT IT UP-

ALTO SAX I
ALTO SAX II
TENOR SAX I
TENOR SAX II
BARITONE

TRUMPET I
TRUMPET II
TRUMPET III
TRUMPET IV
TROMBONE

SAX I
SAX II
SAX III
SAX IV
SAX V

GR.

PIANO

BASS
DRUMS

6-HOT IT UP

HOT IT UP-

Gm7 F7 F#m7 E7(+9) Eb7(b9) D7 D#7 E7 A7(+9) A7(+9) A7 A7

ALTO SAX 1
 ALTO SAX 2
 TENOR SAX 1
 TENOR SAX 2
 BARITONE
 TRUMPET 1
 TRUMPET 2
 TRUMPET 3
 TRUMPET 4
 TROMBONE
 SONE 1
 SONE 2
 SONE 3
 SONE 4
 SONE 5
 GR.
 PNO.
 BASS
 DRUMS

FLUTE
 CLARINET
 STRAIGHT MUTE
 STRAIGHT MUTE

Bbm7 A7 Abm7 G7(+9) Gb7(b9) Gb7 C7(#9) C#5

8-HOT IT UP

ALTO SAX I
 ALTO SAX II
 TENOR SAX I
 TENOR SAX II
 BARITONE
 TRUMPET I
 TRUMPET 2
 TRUMPET 3
 TRUMPET 4
 TROMBONE
 SONE 1
 SONE 2
 SONE 3
 SONE 4
 SONE 5
 GR.
 PNO
 BASS
 DRUMS

A7 Gmi7 F#7 F#mi7 E7(+9) Eb7(b9) D7 D#7 E7 A7(+9)

Bmi9 A7 Abmi9 G7(+9) Gb7(b9) C7(#9)

86 87 88 89 90 91 92 93 94 95 96 97 98

Detailed description of the musical score: The score is for a jazz ensemble. It features a key signature of two sharps (F# and C#) and a common time signature. The instruments listed are Alto Sax I & II, Tenor Sax I & II, Baritone, Trumpet I-4, Trombone, Sones 1-5, Guitar, Piano, Bass, and Drums. The score is divided into measures 86 through 98. Chord progressions are indicated above the staves. The guitar and piano parts have specific melodic lines, while the bass and drums provide a rhythmic foundation. The saxophone and baritone parts have melodic lines that often mirror the piano and guitar. The piano part includes a complex chord progression starting at measure 91, moving from Bmi9 to A7, Abmi9, G7(+9), Gb7(b9), and finally C7(#9) at measure 95.

HOT IT UP-

F#m7⁷ E7(+9) A#m7 A#m7 F#m7 E7(+9) E7(b9) D9 C#9 B7

ALTO SAX 1
 ALTO SAX 2
 TENOR SAX 1
 TENOR SAX 2
 BARITONE
 TRUMPET 1
 TRUMPET 2
 TRUMPET 3
 TRUMPET 4
 TROMBONE
 SONE 1
 SONE 2
 SONE 3
 SONE 4
 SONE 5
 GTR.
 PNO.
 BASS
 DRUMS

C7(+9) Abm7 G7(+9) Cm7 C#m7 Abm7 G7(+9) Gb7(b9) F9 Eb9 D7

C7 Abm7 G7(+9) Cm7 C#m7 Abm7 G7(+9) Gb7(b9) F9 Eb9 D7

C7 Abm7 (WALK) G7(+9) Cm7 C#m7 Abm7 G7(+9) Gb7(b9) F9 Eb9 D7

10-HOT IT UP

112 **115** **114** **115** **116** **117** **118** **119** **120** **121** **122** **123** **124**

ALTO SAX 1: Chords: Bbm7, D7, D#7, E9, A7(+9), A7(+9), (END SOLO). Rehearsal marks: REPEAT 4 X's, TARGET 1st & 2ND X.

ALTO SAX 2: Rehearsal marks: TARGET 1st & 2ND X.

TENOR SAX 1: Rehearsal marks: TARGET 1st & 2ND X.

TENOR SAX 2: Rehearsal marks: TARGET 1st & 2ND X.

BARITONE: Rehearsal marks: 3RD X ONLY, REPEAT 4 X's.

TRUMPET 1-5: REPEAT 4 X's.

TROMBONE 1-5: REPEAT 4 X's.

Guitar: Chords: Dm7, F9, F#9, G9, C7(#9), ENO X. Rehearsal marks: REPEAT 4 X's.

Piano: Chords: Dm7, Dm7. Rehearsal marks: REPEAT 4 X's.

BASS: REPEAT 4 X's.

DRUMS: REPEAT 4 X's.

HOT IT UP-1

This musical score is for the piece "HOT IT UP-1". It is arranged for a large ensemble including woodwinds, strings, brass, and piano. The score is divided into two systems. The first system includes parts for Alto Sax 1, Alto Sax 2, Tenor Sax 1, Tenor Sax 2, Eb Trumpet, Trumpet 1, Trumpet 2, Trumpet 3, Trumpet 4, and Trombone. The second system includes parts for Bone 1, Bone 2, Bone 3, Bone 4, Bone 5, Guitar, Piano, Bass, and Drums. The music is in 4/4 time and features a mix of melodic lines and rhythmic accompaniment. There are several "Tacet" markings for the saxophone parts, and dynamic markings such as "mf" and "f". The score concludes with a double bar line and a key signature change to D major.

-13- CODA

Measures: 147, 148, 149, 150, 151, 152, 153, 154, 155, 156, 157, 158, 159, 160